OPEN DOOR

1972

Digitized by the Internet Archive
in 2023 with funding from
North Carolina Digital Heritage Center

https://archive.org/details/opendoor19721972sout

1972 OPEN DOOR

SOUTHWESTERN TECHNICAL INSTITUTE

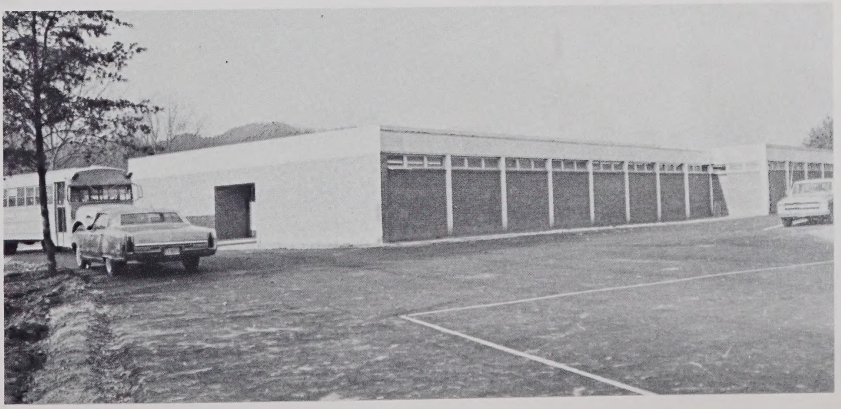

BOARD OF TRUSTEES

Paul Ellis, Chairman of the Board of Trustees

James B. Childress	Sylva
W. B. Dillard	Sylva
Paul Ellis	Sylva
Paul Holt, Jr.	Sylva
Oscar Ledford	Franklin
Bruce MacMurray	Franklin
Odell Shuler	Bryson City
Charles S. Slagle	Franklin
Carl Stanford	Sylva
George J. Stewart	Cashiers
John Wikle	Bryson City

SEATED: Carl Standford, Paul Ellis, STANDING: Charles S. Slagle, John Wikle, Bruce MacMurray, Paul Holt Jr. NOT PICTURED: W. B. Dillard, James B. Childress, Oscar Ledford, Odell Shuler, Charles S. Slagle, Noal Powell.

Mr. E. E. Bryson, our President speaks proudly of the progress of Southwestern Technical Institute.

DEDICATION

To a teacher who can be looked upon at all times for sound advice and encouragement; a friend who has devoted valuable time, limitless effort, and never-ending energy to the students and to the development of Southwestern Technical Institute. He taught one of the first classes at S.T.I., a masonry class, and in the process helped build the first classroom building on campus. Then, he undertook the building of a basketball team, and developed a winning team. The profits of his daring to be "the first" have not been personal. Rather, the students have profited along with the reputation of this institution. To you, Mr. Searcy, not only as a coach and teacher, but as a friend, we of Southwestern Technical Institute dedicate this annual to you.

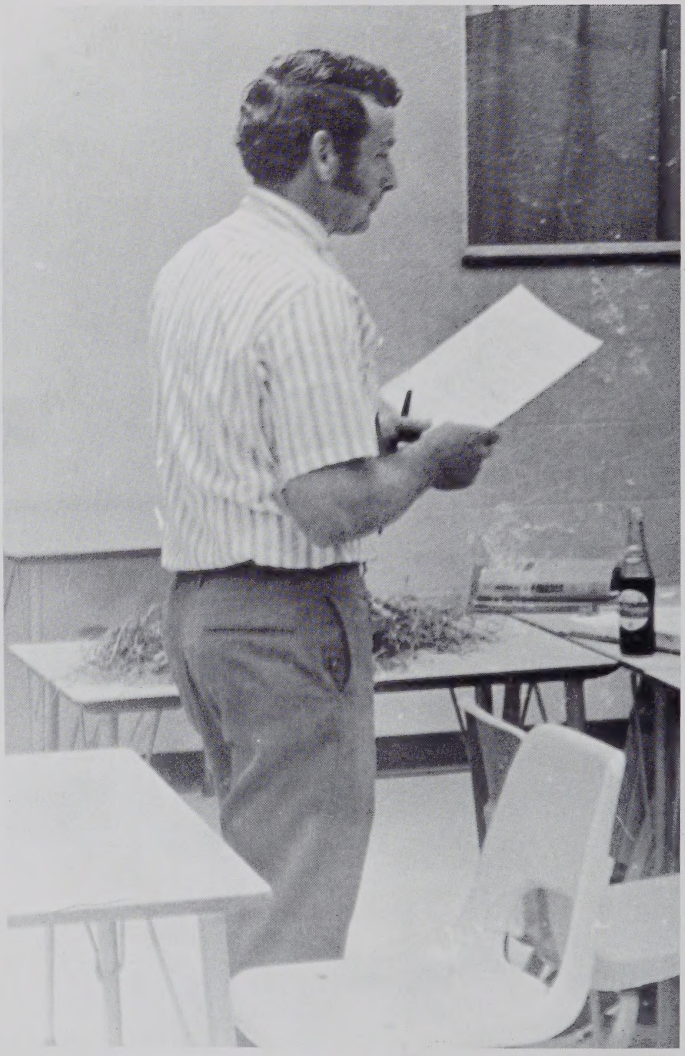

JAMES SEARCY

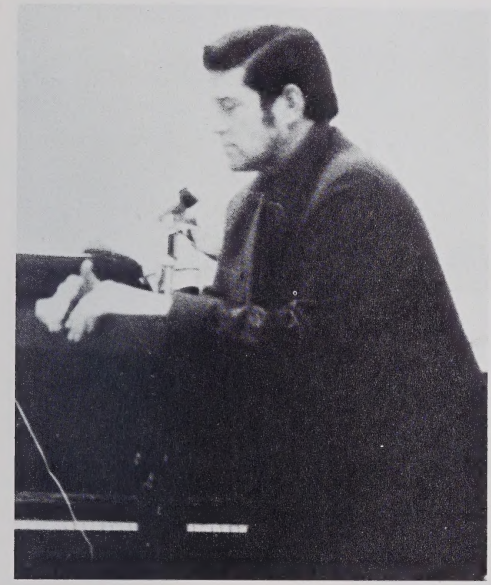

Donald N. Irwin
Dean of Instruction

Charles W. Graham, Jr.
Evening Director

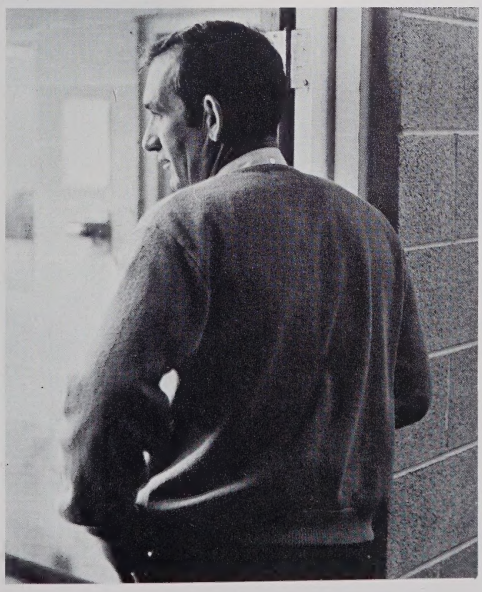

Grady W. Corbin
Director of General Adult Education

David A. McClure
Registrar

Richard O. Wilson
Student Service Director

Barbara Hardesty
Counselor

Eric L. Brady
Outreach Coordinator

John Winfred Ashe
Business Manager

SECRETARIES

Martha Lou Robinson

FRONT ROW: Ann Rockette, Joan Johnston, Evelyn Southard. SECOND ROW: Glenda Parker, Peggy Gates, Adair Miller.

Kathy Coggins

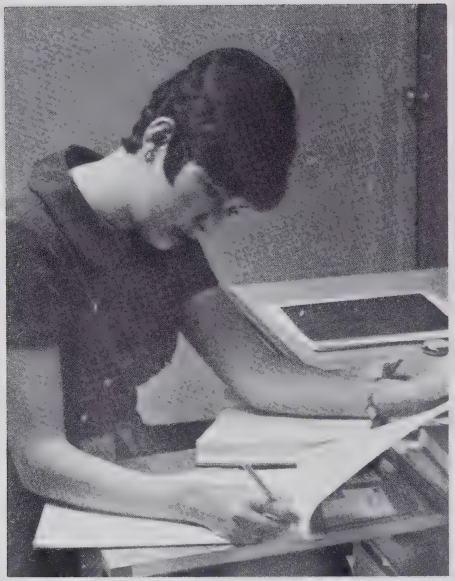

Carol Martin
Business

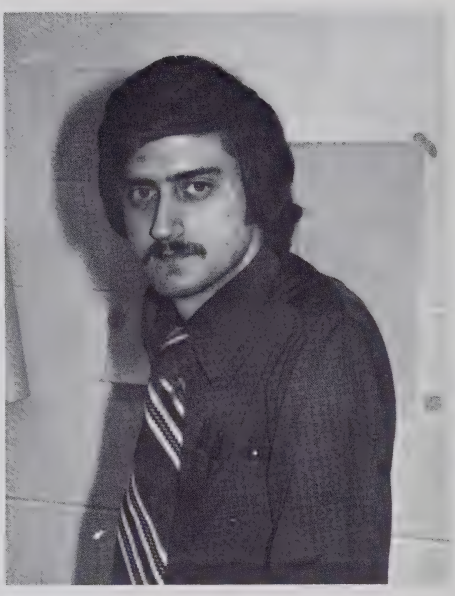

John House
Commercial Art

Sheridan Smith
Business

Joy McCollum
Business

Lillian Hirt
General Education

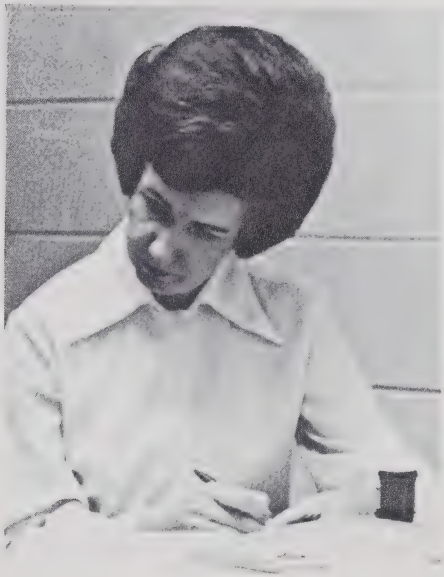

Hazel Clayton
Developmental

Roy Kennedy
Plumbing

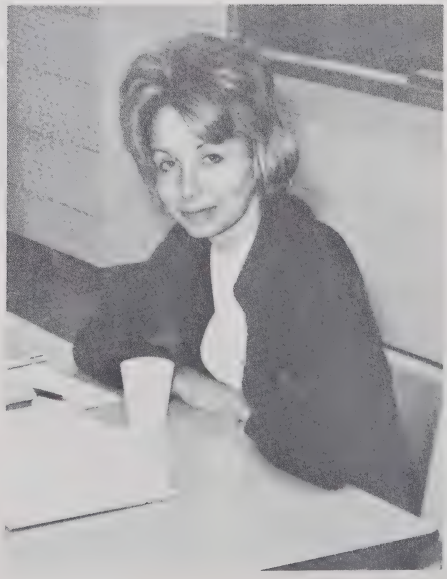

Jinnie Hunter
Business

Mozelle Liner
Practical Nurse Education

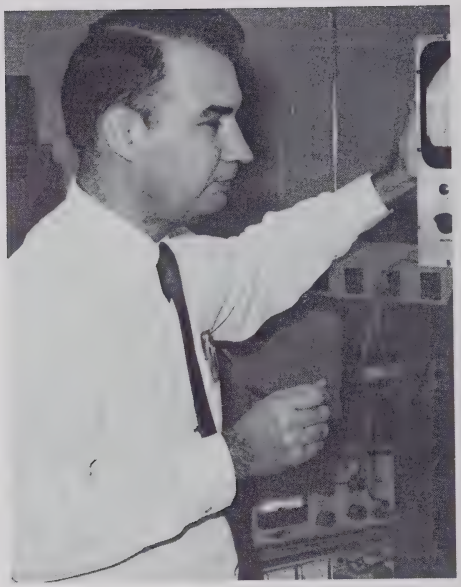

James R. Lane
Head, Vocational Department

Ruth W. Nerboso
General Education

Jane Perry
Practical Nurse Education

Elizabeth Price
Head, Human Services Department

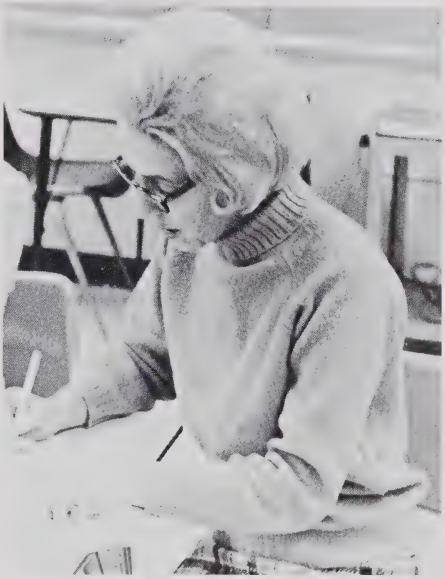

Sibyl M. Reed
Chairman of Educational Department

Mary Triplette
General Education

James E. Searcy
Business

Clarence R. Brown
Automotive Mechanics

Madge L. Bryson
Cosmetology

Robert Guy Buchanan
Masonry

Sam Buff
Industrial-Vocational Skills

Bobby Lee Clark
Commercial Art

Nancy E. Derrick
Cosmetology

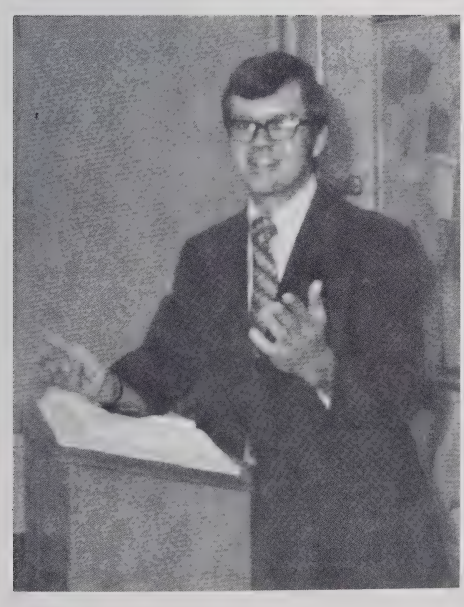

Alan Riffle
Business Law

Phyllis Y. Hart
Head, Business Department

Nina Anderson
English

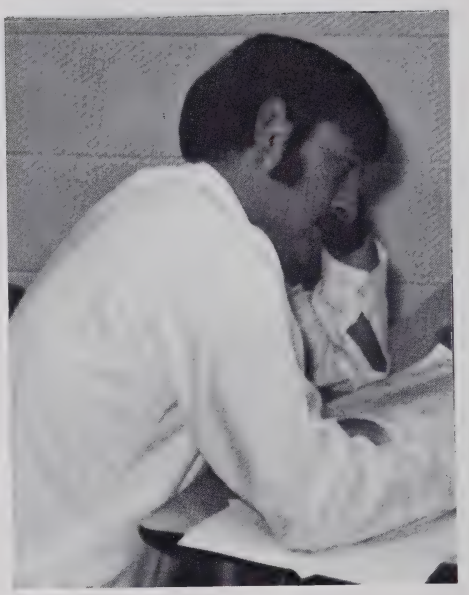

Larry Hice
Developmental

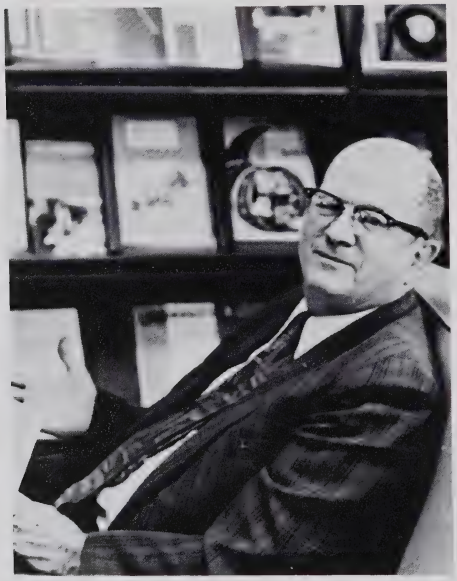

Norman Gilbert
Cooperative Education
Coordinator

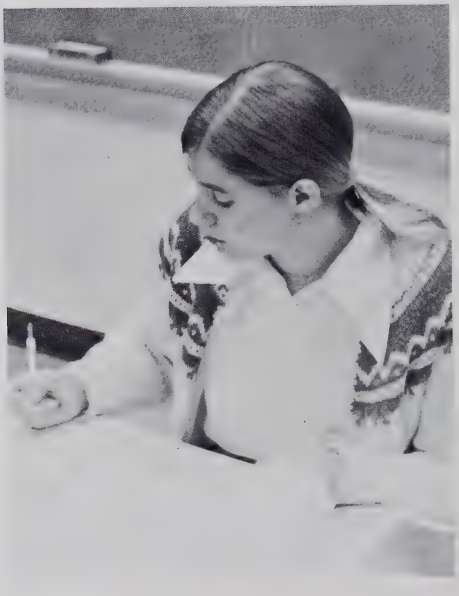

Carol Baker
Math

LIBRARY STAFF

DORRIS D. BECK
Learning Resource Center Director

NELDA MILLS
Librarian

INEZ SMITH
Secretary-Library Aide

Learning Resource Center

JUDITH RAY
Secretary-Library Aide

PEPSI-COLA
Have a Pepsi

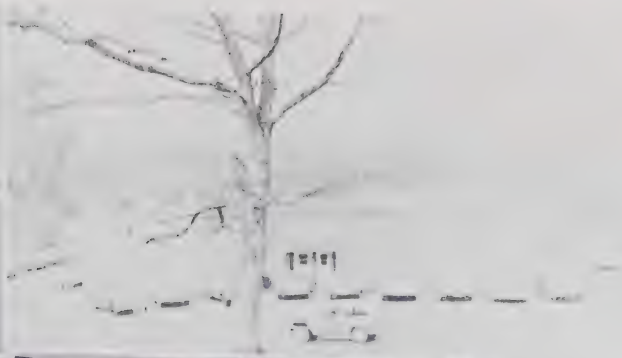

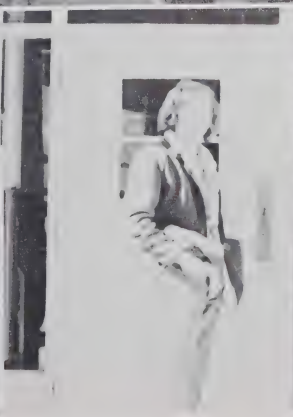

SIGHTS AND

SOUNDS AT STI

we serve hippopotamus

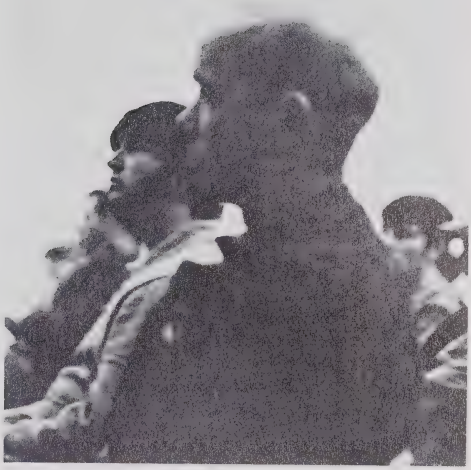

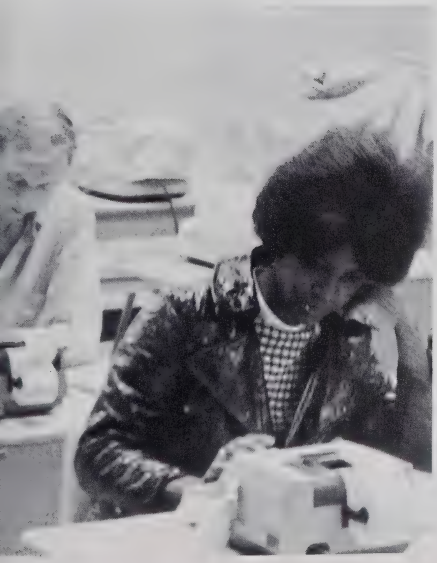

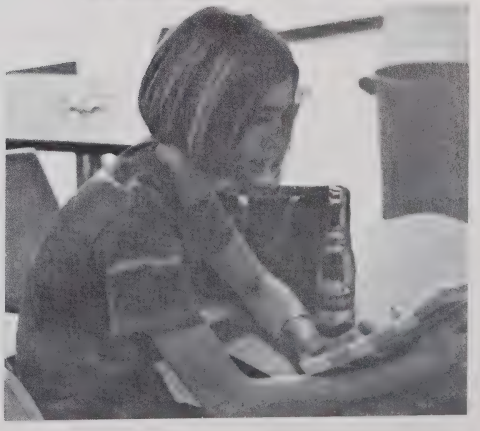

REWARDS FOR EXCELLENT

"Who's Who" – 1970 – 1971
(L TO R) George Stanley, Lonnie Jamison, Rebecca Waldroop, and Martin Peterson.

Commencement Marshals – 1971
(L TO R) Howard Gerber, Chief Marshal; Aletta Pangle, Kathy Sipe, Marie Brignac McClure.

Sears and Roebuck, Inc. presenting a $500 check to the president of Southwestern Technical Institute.

The fire fighter's of Southwestern Technical Institute.

SUPERLATIVES

BEST DRESSED

Lee Lyons

BIGGEST FLIRT

Dwight Chappell

MOST STUDIOUS

Evelyn McClure and Charles Dowdle

MOST BASHFUL

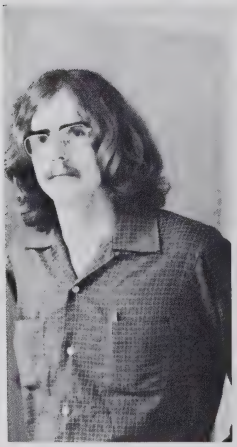

Bob Childs

Debbie Owle

FRIENDLIEST

Mary Moore and Jerry Ledford

BEST LOOKING

Debbie Phillips and Dickie Otto

MOST INTELLECTUAL

Aletta Pangle and Howard Gerber

MOST MISCHIEVOUS

Ray Thomas (and his cohort is Miss Nelda Mills, Librarian)

BEST PERSONALITY

Marie McClure and Billy Sanders

MISS CHRISTMAS
Kay Breedlove

MISS CHRISTMAS COURT
(L. TO R.) Brenda Helms, Kay Breedlove (Miss Christmas) Susan Cabe, and Connie Lunsford. (not pictured Debbie Phillips).

MISS S.T.I.
Connie Lunsford

MR. S.T.I.
Arnold Wachacha

STUDENT GOVERNMENT ASSOCIATION

(R TO L)
President: Howard Gerber
Vice President: Susie Veal
Report: Vivian Martin
Secretary-Treasurer: Aletta Pangle

THE ANNUAL STAFF

SEATED–(LEFT TO RIGHT): Connie Lunsford, Aletta Pangle, Mrs. Nina Anderson, Sponsor. STANDING: Phyllis Messer, Wanda Ward, Geraldean Ward, Ann Ball.. NOT PICTURED: Vivian Martin, Belinda Etters, Rick Thompson, Mike Dehart, Richard Welch. John House, Sponsor.

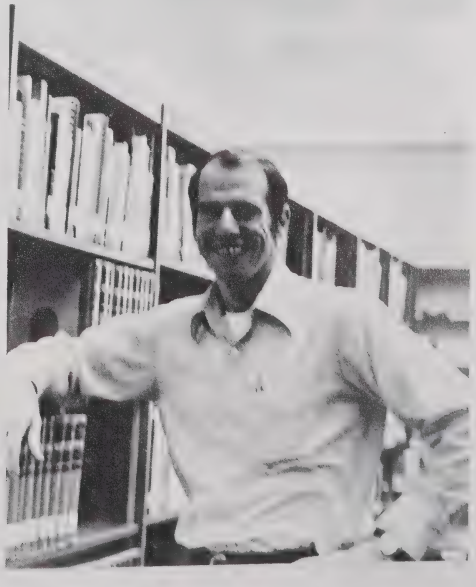

James Jiles, Photographer

THE SECRETARIAL CLUB

FIRST ROW: Vivian Martin, Susie Veal, LaRae Anders, Mid Cowan Buchanan, Mrs. Carol Martin, Sponsor. SECOND ROW: Mary Buchanan, Geraldean Ward, Mary Bolick, Ann Ball, Evelyn McClure, Maxine Woods, Nellie Johnson, Phyllis Messer, Linda Cabe, Debbie Johnson, Vonna Arrwood.

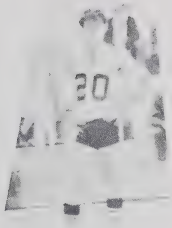

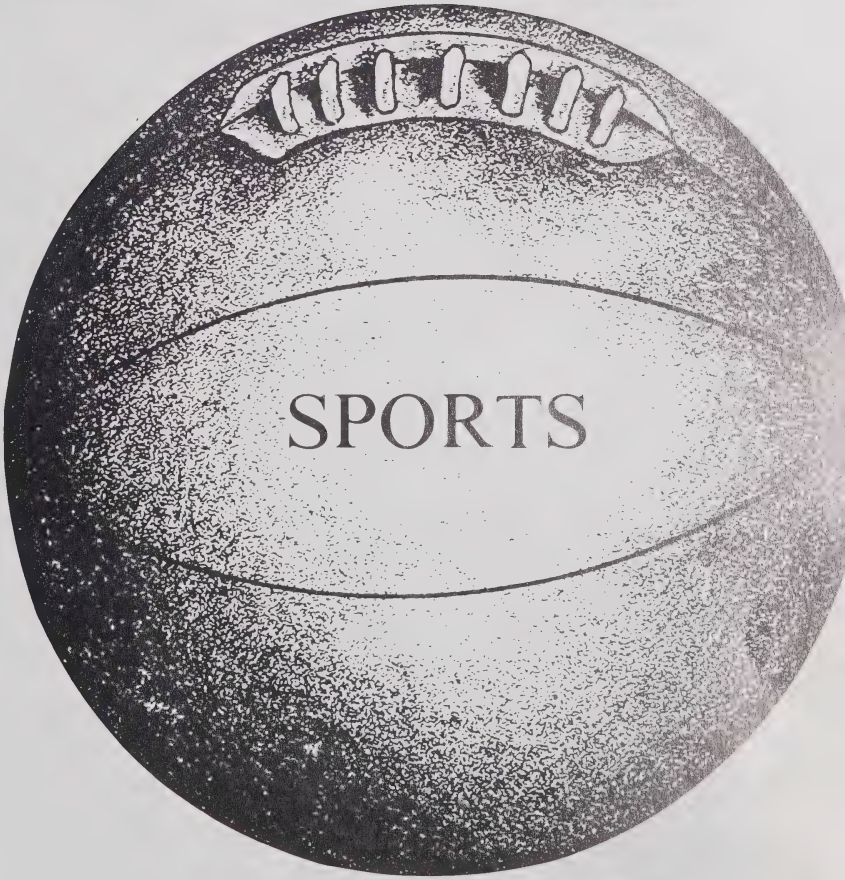
SPORTS

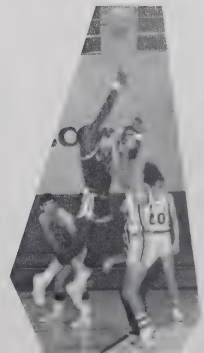

SOUTHWESTERN TECHNICAL INSTITUTE
BASKETBALL SCHEDULE
1971-72

OPPONENT	DATE	TIME
HAYWOOD TECH	TUESDAY, NOV. 30	CLYDE, N.C.
CLEVELAND TECH	SATURDAY, DEC. 4	A-B TECH
CATAWBA VALLEY TECH	MONDAY, DEC. 6	CLYDE, N.C.
ASHEVILLE–BUNCOMBE TECH	FRIDAY, DEC. 10	CULLOWHEE HIGH GYM
HAYWOOD TECH	SATURDAY, JAN. 8	CULLOWHEE HIGH GYM
BLANTONS BUSINESS COL.	TUESDAY, JAN. 18	CULLOWHEE HIGH GYM
MILLIGAN COLLEGE-FRESHMEN	MONDAY, JAN. 31	JOHNSON CITY, TENN.
TOURNAMENT	FEBRUARY 10, 11, 12	CANTON, YMCA
BLANTONS BUSINESS COL.	MONDAY, FEB. 16	A-B TECH
ASHEVILLE-BUMCOMBE TECH.	SATURDAY, FEB. 19	A-B TECH

LEFT TO RIGHT FRONT: Lee Lyon, Arnold Wachacha, Wendell Burston, Leroy Jackson, Tommy Rogers, Bill Davis. BACK ROW: Jim Bryson, Jackie Turner, David Sharp, John Eggert, Dickey Otto, Coach Jim Searcy, Richard Greene, Richard Wiggins, Howard Gerber, William Merritt, NOT PICTURED.

NO
SMOKING

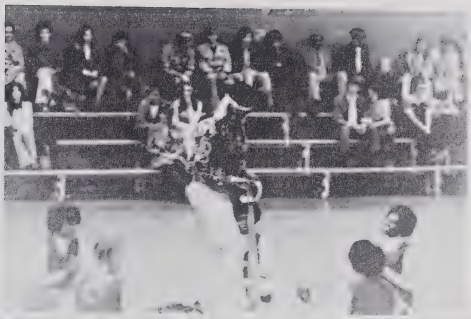

21

CHEERLEADERS–(TOP–BOTTOM) Mary Moore, Connie Lunsford, Susan Cabe, Kathy Avery, Mary Parris, Vivian Martin, Marie McClure.

They aren't that bad!

31
42

25
14

42
23

A group of students travel regularly from S.T.I. to the nearby slopes and learn to ski.

Ping-Pong, sometimes a controversial topic, occupies much of a students free time.

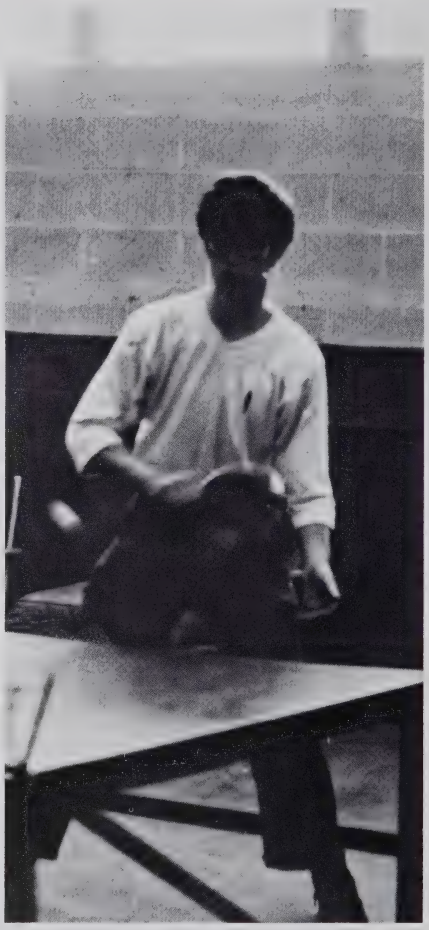

Long before there was man there was nature
But whether nature can survive now depends on us
For if we don't consider the future, there may be no future.
Shakespeare

CURRICULUMS

ALLETTA PANGLE
General Office Tech.
Sylva, N. C.

CONNIE LUNSFORD
General Office Tech.
Cullowhee, N. C.

WANDA WARD
General Office Tech.
Whittier, N. C.

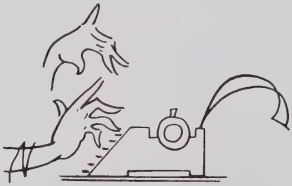

PAULINE GARDNER
101 Balsam Street
Hazelwood, N. C.
General Office Tech.

JUANITA FORGA
Cullowhee, N. C.
General Office Tech.

EVELYN GREEN
Waynesville, N. C.
General Office Tech.

MABEL BENNETT
Rt. 1, Bryson City, N. C.
General Office Tech.

LILLIAN WILEY
Bryson City, N. C.
General Office Tech.

GERALDEAN WARD
Whittier, N. C.
Secretarial Science

LINDA CABE
Sylva, N. C.
Secretarial Science

PHYLLIS MESSER
Whittier, N. C.
Secretarial Science

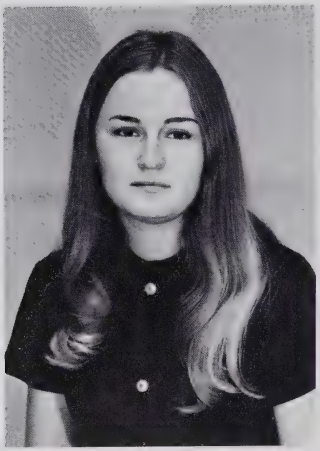

DEBBIE JOHNSON
Sylva, N. C.
Secretarial Science

BETH CARRINGER
Robbinsville, N. C.
Secretarial Science

SUZETTE HALL
Waynesville, N. C.
Secretarial Science

ELSIE ARCH
Cherokee, N. C.
Secretarial Science

BETTY NEUENSCHWANDER
Sylva, N. C.
Secretarial Science

JENNIE LEE HALL
Sylva, N. C.
Secretarial Science

NANCY GARRISON
Franklin, N. C.
Secretarial Science

PAT O'BRIEN MOORE
Sylva, N. C.
Secretarial Science

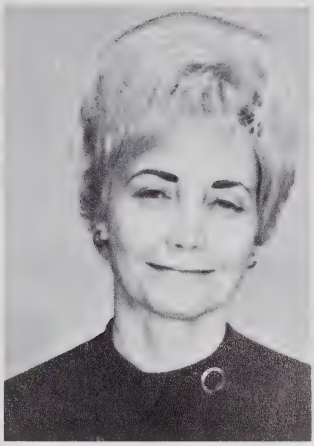

EDITH CABE
Sylva, N. C.
Secretarial Science

CAROLYN SAMS
Secretarial Science
Sylva, N. C.

MAXINE WOOD
Whittier, N. C.
Secretarial Science

SANDY COGGINS
Cullowhee, N. C.
Secretarial Science

VIVIAN MARTIN
Hayesville, N.C.
Secretarial Science

EVELYN McCLURE
Franklin, N. C.
Secretarial Science

ANN BALL
Whittier, N. C.
Secretarial Science

LaRAE ANDERS
Sylva, N. C.
Secretarial Science

NELLIE JOHNSON
Cherokee, N. C.
Secretarial Science

MARY BOLICK
Franklin, N. C.
Secretarial Science

MARY BUCHANAN
Sylva, N.C.
Secretarial Science

SUE VEAL
Sylva, N. C.
Secretarial Science

MID BUCHANAN
Sylva, N. C.
Secretarial Science

BELINDA ETTERS
Bryson City, N. C.
Secretarial Science

VONNA ARRWOOD
Sylva, N. C.
Secretarial Science

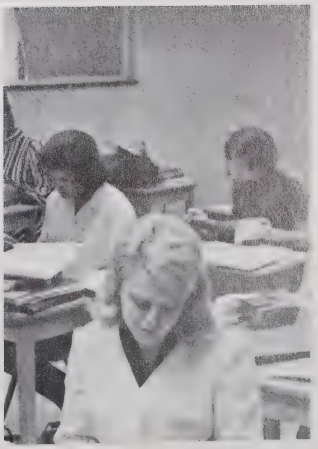

JANIE BIDDIX
Sylva, N. C.
Developmental

WALTER YORK
Sylva, N. C.
Developmental

JEANNIE O'RILEY
Franklin, N. C.
Developmental

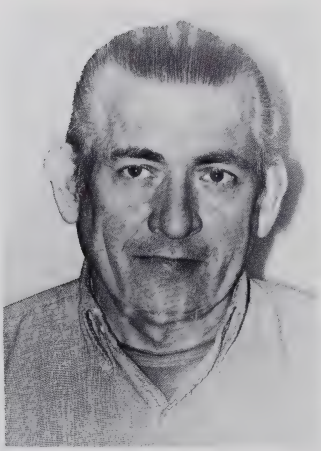

RALPH YORK
Sylva, N. C.
Developmental

WANDA MILLS
Sylva, N. C.
Developmental

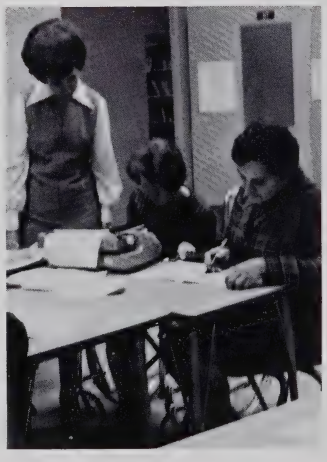

BILL DAVIS
Bryson City, N. C.
Business Administration

TERRY PRESSLEY
Sapphire
Business Adm.

VERIL HOLLAND
Franklin, N. C.
Business Adm.

BILLY SANDERS
Franklin, N. C.
Business Adm.

DONNA ROBINSON
Cashiers
Business Administration

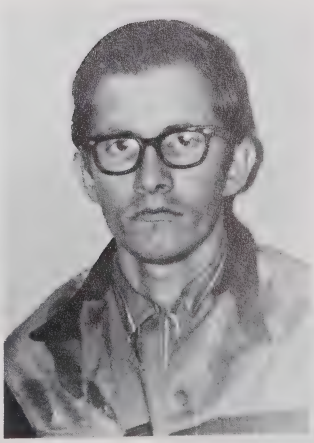

JOHN SMITH
Sylva, N. C.
Accounting

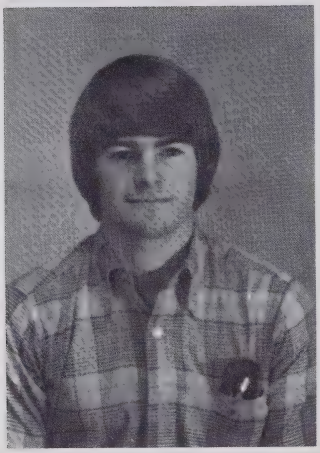

RICK THOMPSON
Canton, N. C.
Accounting

MARY MOORE
Franklin, N. C.
Accounting

GLEN GLEGHORN
Bryson City, N. C.
Accounting

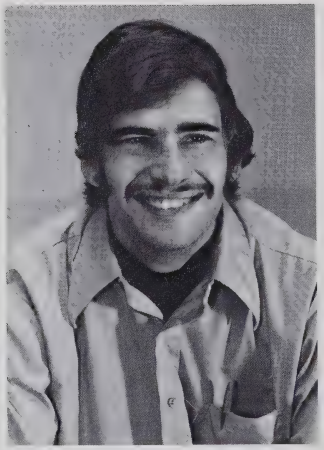

HOWARD GERBER
Franklin, N. C.
Accounting

SUSAN CABE
Robbinsville, N. C.
Accounting

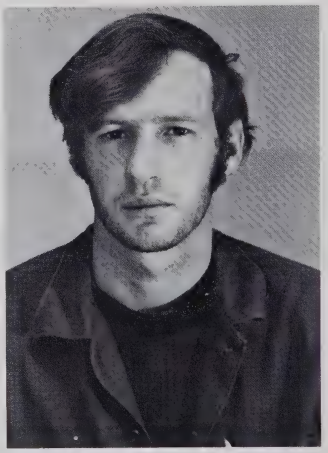

ROM MACE
Sylva, N. C.
Accounting

ELEANOR CROWE
Highlands
Business Administration

MIKE NATIONS
Sylva, N. C.
Business Administration

RONALD REED
Cullowhee, N. C.
Business Administration

JAY HARRIS
Sylva, N. C.
Business Administration

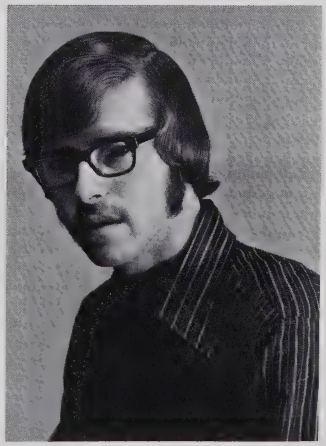

TOMMY BRADBURN
Cullowhee, N. C.
Business Administration

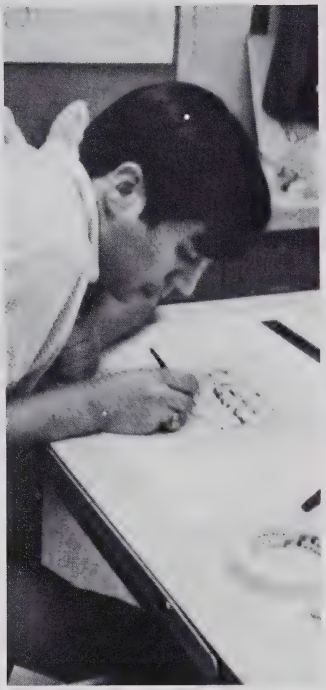

KATHEY AVERY
Hendersonville, N. C.
Commercial Art

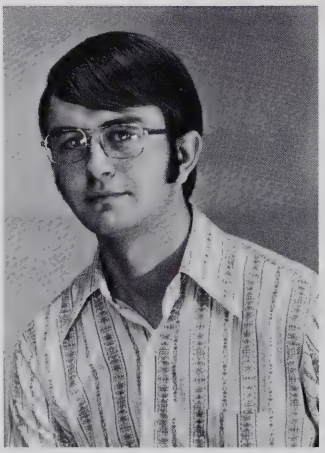

MIKE DeHART
Bryson City, N. C.
Commercial Art

DANNY DONALDSON
Canton, N. C.
Commercial Art

RACHAEL PRESSLEY
Cullowhee, N. C.
Commercial Art

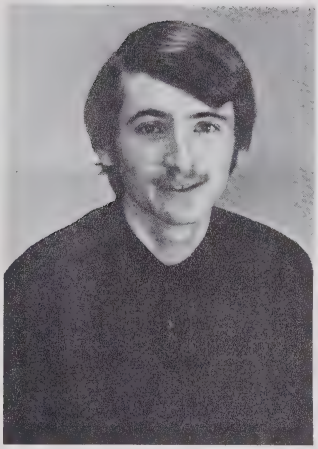

RANDY SLUDER
Waynesville, N. C.
Commercial Art

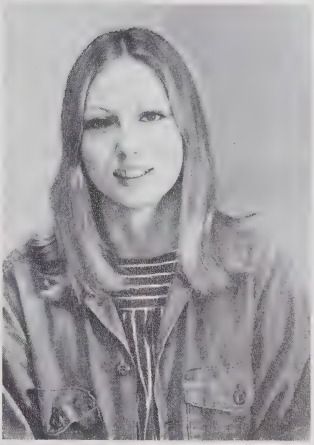

KAY BREEDLOWE
Waynesville, N. C.
Commercial Art

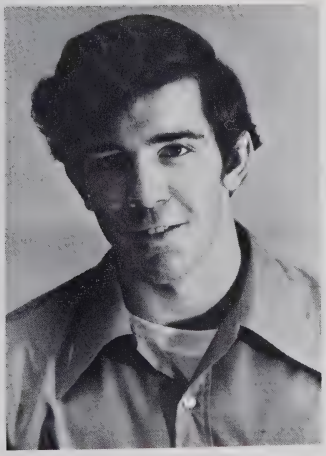

JAMES NEWENSCHWANDER
Sylva, N. C.
Commercial Art

DAVE AKINS
Canton, N. C.
Commercial Art

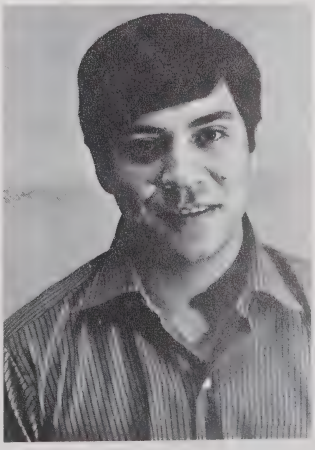

RICHARD WELCH
Cherokee, N. C.
Commercial Art

GREG HAMBERLY
Dillsboro, N. C.
Practical Nursing

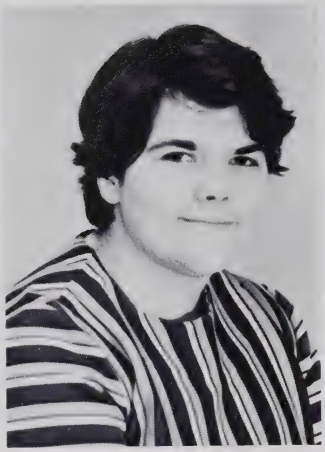

DELLA TATHAM
Andrews, N. C.
Practical Nursing

CYNTHIA BLOUNT
Murphy, N. C.
Practical Nursing

CATHERINE FORTNER
Bryson City, N. C.
Practical Nursing

BONNIE PARTON
Bryson City, N. C.
Practical Nursing

TINA PARKER
Sylva, N. C.
Practical Nursing

SUE KILLIAN
Murphy, N. C.
Practical Nursing

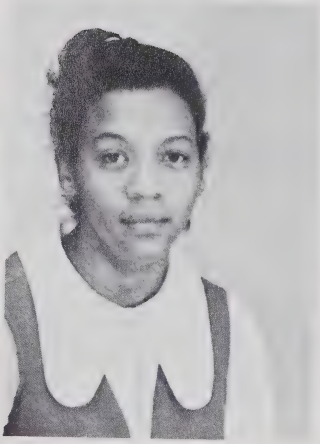

LOUISE THOMAS
Bryson City, N. C.
Practical Nursing

EDITH CONLEY
Franklin, N. C.
Practical Nursing

ALICE CARSON
Bryson City, N. C.
Practical Nursing

LORETTA CLINE
Bryson City, N. C.
Practical Nursing

EVELYN WEST
Andrews, N. C.
Practical Nursing

EDNA ANTHONY
Bryson City, N. C.
Practical Nursing

ALMA YOUNG
Franklin, N. C.
Practical Nursing

MARY PARRIS
Sylva, N. C.
Recreational Technology

JERRY OLIVER
Franklin, N. C.
Recreational Technology

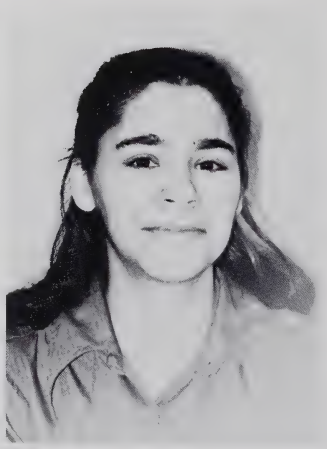

LEOLA McMILLAN
Bryson City, N. C.
Recreational Technology

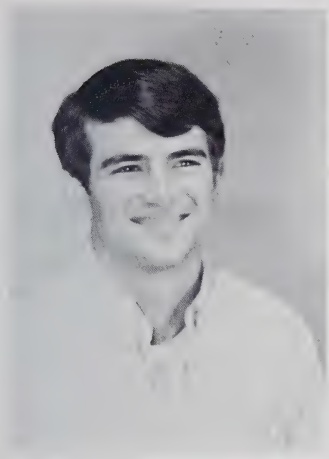

LEE LYON
Hickory, N. C.
Recreational Tech.

ARNOLD WACHACHA
Cullowhee, N. C.
Recreational Technology

RALPH GREEN
Sylva, N. C.
Recreational Technology

JAMES RABY
Sylva, N. C.
Recreational Technology

CAROL ANN POTHIER
Asheville, N. C.
Recreational Technology

RAY THOMAS
Franklin, N. C.
Recreational Technology

DELENA JACKS
Cherokee, N. C.
Cosmetology

BARBARA LAMBERT
Cherokee, N. C.
Cosmetology

DEBORAH OWL
Cherokee, N. C.
Cosmetology

RITA SUTTON
Waynesville, N. C.
Cosmetology

MARY JONES
Sylva, N. C.
Cosmetology

JUDY WILLIAMSON
Dillard, Ga.
Cosmetology

GLENDA LEWIS
Waynesville, N. C.
Cosmetology

BARBARA PHILLIPS
Waynesville, N. C.
Cosmetology

JUDY KENNEDY
Franklin, N. C.
Cosmetology

BETTY GREEN
Sylva, N. C.
Cosmetology

CATHY HARRELL
Franklin, N. C.
Cosmetology

RUTH REAGON
Cherokee, N. C.
Cosmetology

PAUL YOUNG
Sylva
Automotive Mechanics

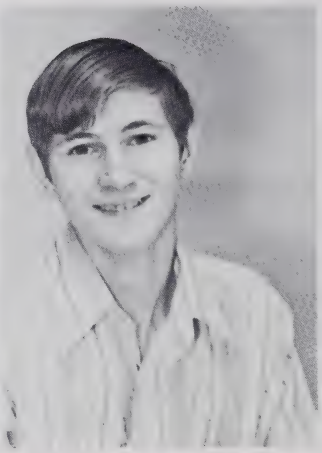

JACK SUTTON
Whittier
Automotive Mechanics

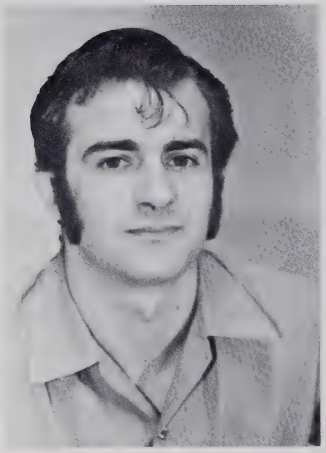

JOHNNY CABE
Sylva
Automotive Mechanics

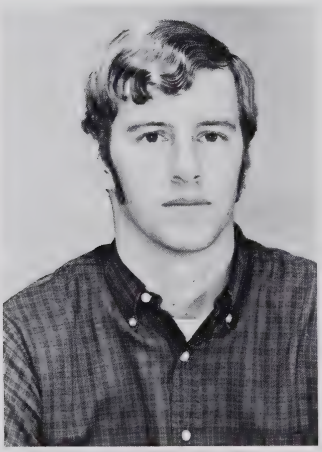

HUGH FRANKLIN
Franklin
Automotive Mechanics

JOHN McCALL
Franklin
Automotive Mechanics

MICHEAL BUCHANAN
Sylva
Automotive Mechanics

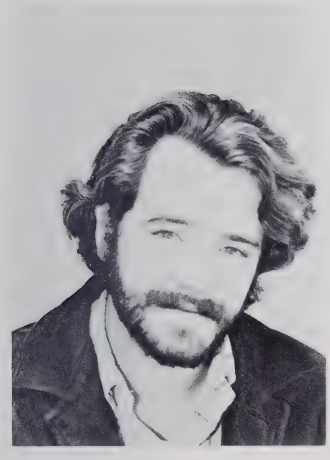

JERRY LEDFORD
Bryson City
Automotive Mechanics

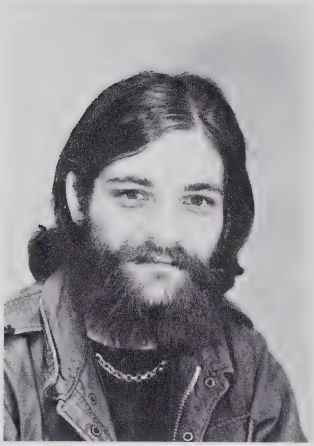

RONNIE COLE
Whittier
Automotive Mechanics

TOMMY MOORE
Sylva
Automotive Mechanics

MIKE DRIVER
Cherokee
Automotive Mechanics

CHARLES WILKES
Cullowhee
Automotive Mechanics

JULIUS WATSON
Bryson City
Automotive Mechanics

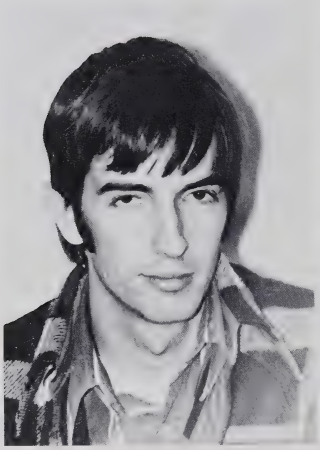

DONALD MORGAN
Bryson City, N. C.
Automotive Mechanics

JERRY HYATT
Balsam, N. C.
Automotive Mechanics

RANDAL HOOPER
Cullowhee, N. C.
Automotive Mechanics

EDDIE CUCUMBER
Cherokee, N. C.
Automotive Mechanics

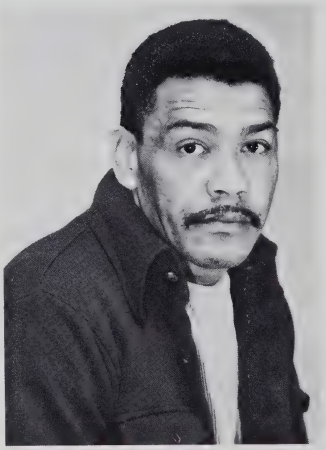

FLEETWOOD CHAVIS
Franklin, N. C.
Automotive Mechanics

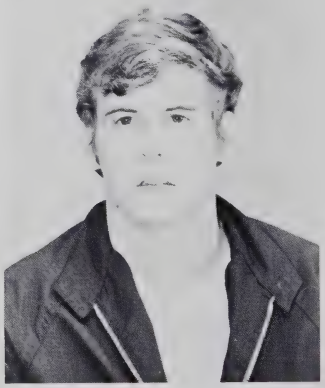

COLON JENKINS
Bryson City, N. C.
Automotive Mechanics

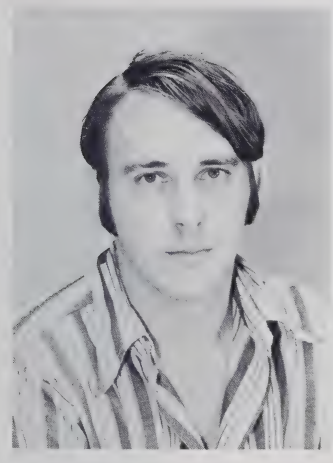

DEWEY FRANKLIN
Sylva, N. C.
Automotive Mechanics

EDDIE STOCKTON
Bryson City, N. C.
Automotive Mechanics

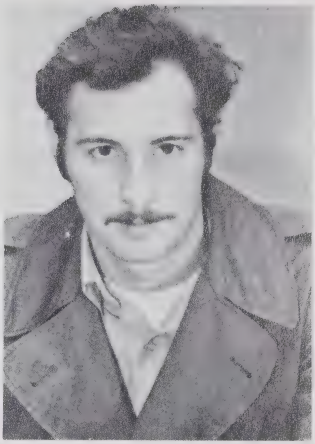

WINDELL AMMONS
Bryson City, N. C.
Automotive Mechanics

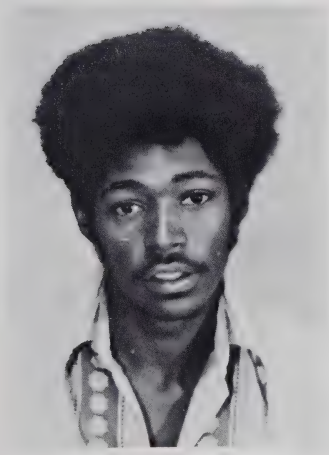

TOMMY ROGERS
Cullowhee, N. C.
Masonry

LEE GREEN
Franklin, N. C.
Masonry

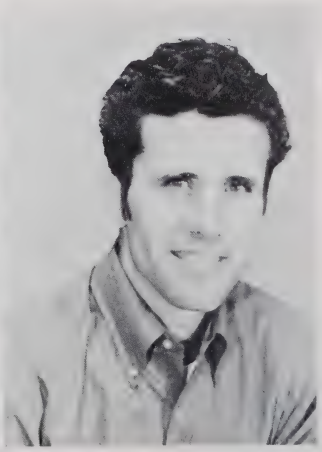

TAYLOR KIRKLAND
Bryson City, N. C.
Masonry

JIMMY LEDFORD
Franklin, N. C.
Masonry

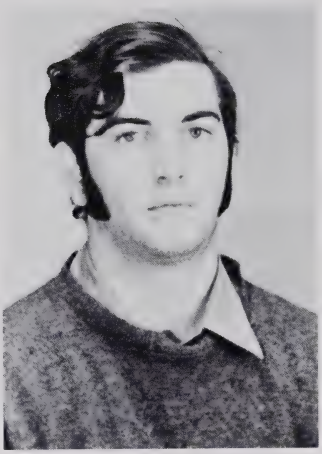

MARSHALL WIDDON
Jacksonville, Fla.
Masonry

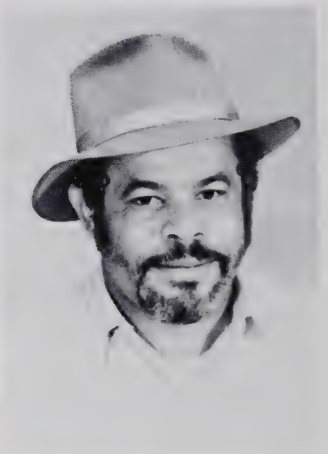

BOBBY TATE
Cullowhee, N. C.
Masonry

MIKE DRIVER
Cherokee, N. C.
Masonry

JOHN GIBSON
Sylva, N. C.
Masonry

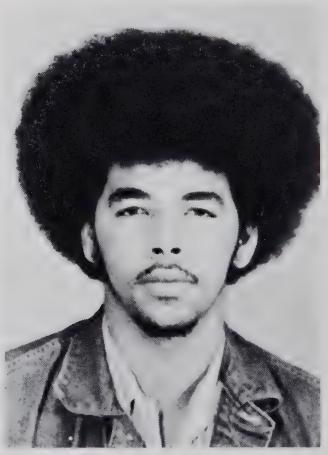

DENNIS YOUNG
Asheville, N. C.
Masonry

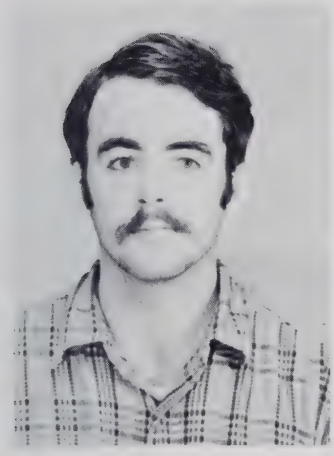

HERBERT HENSLEY
Murphy, N. C.
Masonry

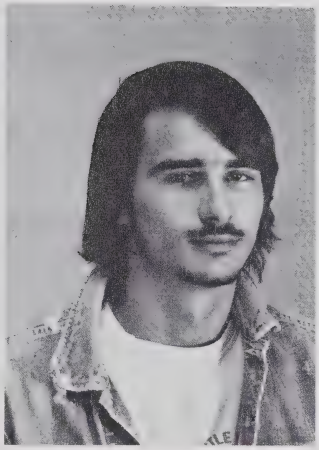

BREMM HOOPER
Sylva, N. C.
Masonry

RAYMOND DILLARD
Sylva, N. C.
Masonry

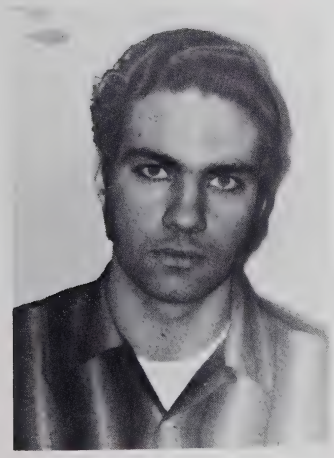

NORMAN BASDEN
Franklin, N. C.
Plumbing

RICHARD WIGGINS
Bryson City, N. C.
Plumbing

JOHNNY WALDROOP
Franklin, N. C.
Plumbing

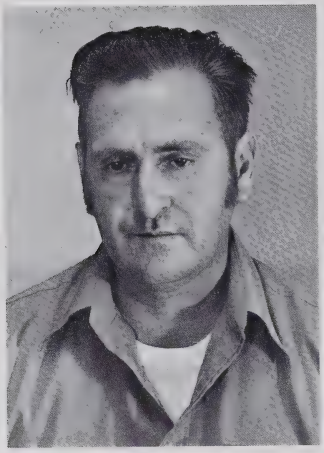

WEAVER JONES
Sylva, N. C.
Carpentry

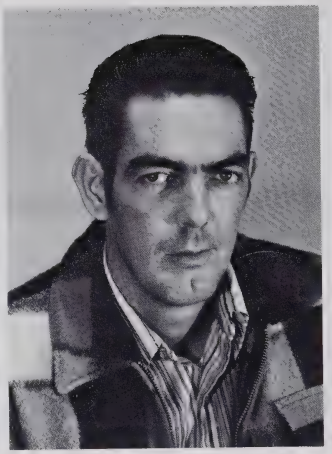

BILLY McDONALD
Whittier, N. C.
Carpentry

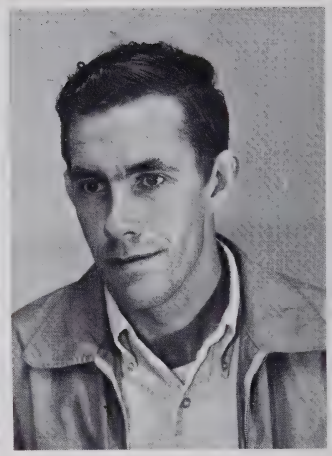

HUEY McMAHAN
Sylva, N. C.
Carpentry

ALAN LOSSIAH
Carpentry
Cherokee, N. C.

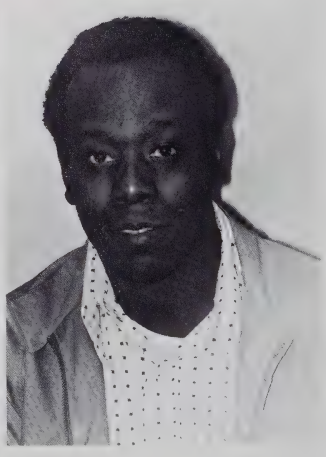

MIKE JONES
Plumbing
Bryson City, N. C.

KURT MARKUSON
Robbinsville, N. C.
Plumbing

HARLEY WILSON
Franklin, N. C.
Carpentry

JOHN HAMMERLY
Dillsboro, N. C.
Carpentry

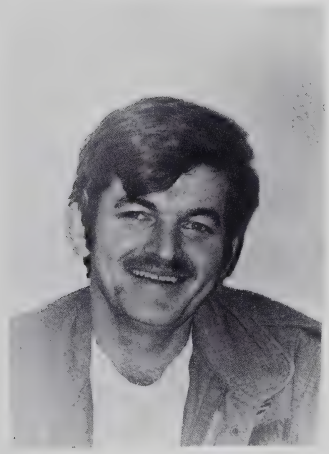

JULIUS ELLENBURG
Franklin, N. C.
Plumbing

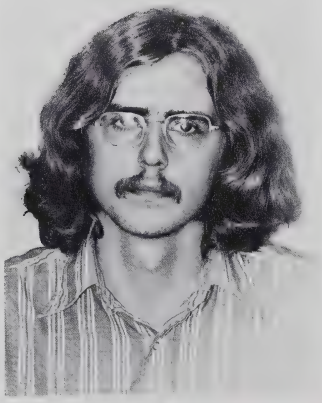

BOB CHILDS
Hendersonville, N. C.
Plumbing

HAPPINESS IS . . . . .

the pleasant
surroundings

ACME QUALITY
PAINTS
Portable used $29. Call
Portable. Used $20.
TABLE
DESK
FRIGERATOR
FRIGERATOR 9 ft.
EEZER (4 hole)
IGIDAIRE 10 ft.
"In Douglas
Ample Parking
SPINET ORGAN
Piano—Upright.
Carolina TV &
McDowell
RADIO
Honest Repr
129 N Brevs
CHARLOTT
Exterior. Ed
In America
Europe. Low
Morehead
Grill
Ph 7-5
AURANT
de St.
Dry
6-1431
WATCH &
John
WELDONS
Pl

Compliments of

HEMLOCK INN

Bryson City, N. C. 28713

Phone 704-488-9820

Open early

May
to
November

BELK
DEPARTMENT STORE

36 West Main Street
Sylva, N. C. 28779
Telephone (704) 586-5551

"YOUR HAPPY SHOPPING STORE"

L. W. Cowan, Mgr.

Compliments of

WMSJ

"Day and Night Radio"

at

680 KHZ

P. O. Box 1044
Sylva, N. C.
28779

Compliments of

TOWN HOUSE
MOTOR COURT

Main Street
Sylva, N. C. 28779

Mr. and Mrs. A. T. Mullay
Telephone 586-2123

SCHULMAN'S DEPARTMENT STORE
AND
SCHULMAN'S TUXEDO WORLD

Both stores carrying the most fashionable clothes

"AMERICA'S MOST FAMOUS BRANDS"

Sylva, N. C.

Esso DEALER

KINSLAND'S
ESSO & GARAGE

Groceries – Notions – Gas – Oil

Wrecker Service Day & Night

Whittier, N. C.

497-9971

Medicine Man Crafts

P. O. BOX 124 • CHEROKEE, NORTH CAROLINA

Indian-Made Moccasins,
Blowguns, Beadwork, Pottery,
Stone Carvings, Etc.

ED COPE

Coffee Shop – Indian Crafts – Moccasins
Cherokee, N. C.

Compliments of

HALL'S TIRE SERVICE

East Main Street
Sylva, N. C.
28779

"We Sell The Best Tires

At The Lowest Prices"

SYLVA PHARMACY

James N. Zachary

Sylva, N. C. 28779

Have Your Next Affair At

MY GRANDMA'S PANCAKE BARN

Sylva, N. C.

Visit the
Colonel for
"finger-lickin'
good"

Kentucky Fried Chicken

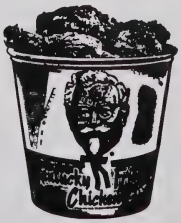

Sylva, N. C.

HAROLD'S SUPER MARKET

Fresh Sea Food Thursday-Saturday

"We stress variety and quality"

WE GIVE S&H GREEN STAMPS

Sylva, N. C.

Compliments of

1ST UNION NATIONAL BANK OF NORTH CAROLINA

EASTGATE PHARMACY

Sylva, N. C.

Phone 586-4605 Sylva, N. C.

PRESCRIPTIONS

Watches By Bulova-Eterna-Wyler
Keepsake Diamonds

HOLLIFIELD JEWELERS

Complete Selection OF DIAMONDS

6 Main Street
Sylva, N. C. 28779

Repair and Engraving

Dial 586-4274

Compliments of

HAYES AND HOPSON, INC.

Everything Automotive

Sylva, N. C. 28779

AUTOMOTIVE
Parts AND Service

Your NAPA Jobber

100 E. Main St.
Sylva, N. C.

SYLVA AUTO PARTS

"For Quicker Service Use Our
Phone Number"

586-4021

Compliments of

SYLVA TIRE COMPANY

Expert Recapping
McCreary – M B Lancer Tires
108 East Main Street
Sylva, North Carolina 28779

Expert RETREADING SERVICE CALL US

QUEEN BEE MOTEL & BUSY BEE DRIVE-IN

Cherokee, N. C.

497-2411

HOOPERS DRUG STORE

Bob Kelley—Pharmacist
Prescriptions
Fountain—Cosmetics
Phone 586-2213
Nights & Holidays 586-2213
Main Street
Sylva, N. C.
Hours 8:30 till 7:30

ENSLEY'S

Your Home Owned Supermarket Of Fine Foods

Hardware, Feed & Farm Supplies

Sylva, N. C.

Compliments of

CLARK'S AUTO PARTS

Foreign Car Parts and Service
Glass and Radiator Work

262 East Main Street
Sylva,
North Carolina 28779

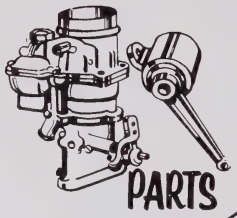

Compliments of

ALLISON'S, INC. AND EMPLOYEES

Your: Oldsmobile
Jeep
American Motors
I. H.

OLDSMOBILE

Telephone 586-4016
116 West Main Street
Sylva, N. C. 28779

Compliments of

SOSSAMON'S FURNITURE

Sylva, N. C. 28779

Telephone 586-2125

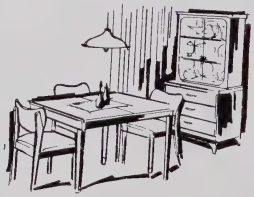

Compliments of

WILSON INSURANCE AGENCY

Real Estate—Insurance

Andy Wilson

YOUR Independent Insurance AGENT
"SERVES YOU FIRST"®

24 E. Main St.
Sylva, N. C. 28779

Telephone JU 6-2010

THE BOOK STORE

Headquarters for Hallmark Cards
and Party Goods

Gifts for All Occasions

Sylva, N. C. 28779

12 Main Street

586-2465

Compliments of

NATIONWIDE

IN SERVICE WITH PEOPLE

JIM ALLMAN

REPRESENTATIVE

Phone: 586-2923
Residence: 586-2824

43 West Main Street
Sylva, N. C.
28779

COFFEY HARDWARE

"Uptown Products With Downhome Prices"

owned and operated

by

Edith Coffey Moore

in

Bryson City, N. C. 28713

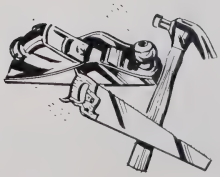

Compliments of

THRIF-TEE DISCOUNT STORE

Sylva, N. C. 28779

Compliments of

GIBSON FURNITURE COMPANY

"Home of Discount Prices"

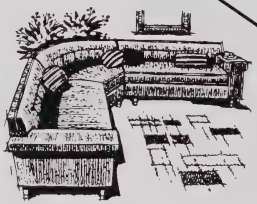

Sylva, N. C. 28779

EASTGATE BOWLING LANES

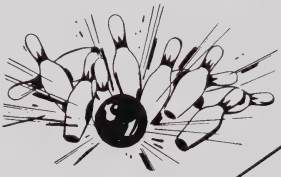

"Welcome, STI Students"

Student Specials

1. Mon. night–Intercollegiate Bowling League
2. Wed. night–Student Night 7-10 p.m.
3. Special Rate Daytime Bowling

Sylva, N. C. 28779

Compliments of

SYLVA POWERSAW COMPANY

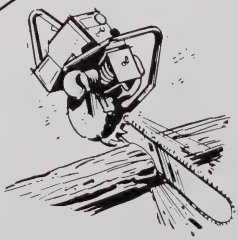

134 E. Main St.
Homelite Sales & Service

Sylva, N. C. 28779

HOUSE OF HAIR

Complete Hair Care and Wig Services

Stylists: Lilie Bennett (owner)
Anne England

phone: 293-9518
Cullowhee, N. C.

LILLIAN'S FLOWER SHOP

"When You Think of Flowers,
Remember Us!"

Phone 488-2686

Box 235 Bryson City, N. C.
28713

Compliments of

JACKSON COUNTY SAVINGS AND LOAN

Sylva, N. C. 28779

Compliments of

SEARS MERCHANT STORE

40 West Main Street
Sylva, N. C.
28779

Larry Cabe, Owner

Compliments of the

BROWN COMPANY

Cullowhee, N. C.

CONGRATULATIONS, CLASS OF '72

SYLVA SUPPLY COMPANY

1 East Main Street
Sylva, N. C.
28779

Compliments of

EAGLES

Sylva's Largest Variety

Sylva, N. C. 28779

PROFESSIONAL DRUG STORE

Sylva, N. C.
28779

FONTANA VILLAGE RESORT

Southern Edge, Great Smoky Mountain National Park

Tennis
Par 3 Golf
Minature Golf
Swimming Pool
Boat Dock, completely equipped
A trout pond, no limit, no license
Square Dancing
Horseback Riding
Shuffleboard
Playground
Indoor and Outdoor Games
Recreation Hall
Cafeteria

300 Cottages, completely equipped for housekeeping
56 - room mountain lodge

For color brochure, write:

Resident Manager
Fontana Village Resort
Fontana Dam, N. C. 28733

COMPLIMENTS OF

DENNIS MEN'S AND LADIES' STORE

Home of Quality Brands

7 East Main Street
Sylva, N. C.

latest fashions

CONSUMER CREDIT COMPANY OF SYLVA, N. C.

Cash

Courtesy

Convenience

LOANS ON SIGNATURE • FURNITURE • AUTO

East Sylva Shopping Center
Sylva, N. C. 28779
Phone 586-2126

LIVE BETTER

Electrically

Compliments of

QUEEN ELECTRIC COMPANY, INC

Electrical Contractor

13 Mill Street
P. O. Box 126
Sylva, N. C. 28779

Compliments of

CULLOWHEE PHILLIPS '66

Sylva, N. C. 28779

Phillips 66

HAPPINESS IS . . . . . .

whatever you make it!

LIBRARY